

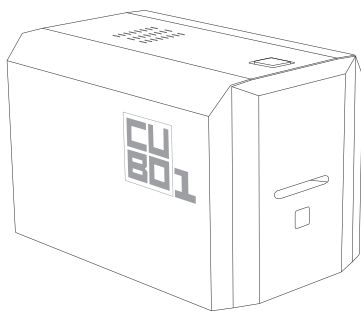

Easy Input, Exceptional Output



## QUICK INSTALLATION GUIDE



613480

# Features

Front

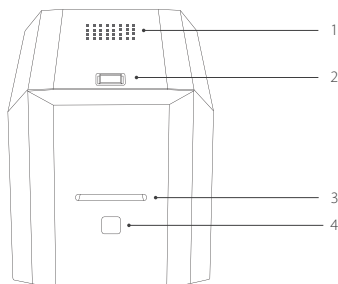

1. Air Vent
2. Top Cover Button
3. Card Slot
4. Operation Button

Back

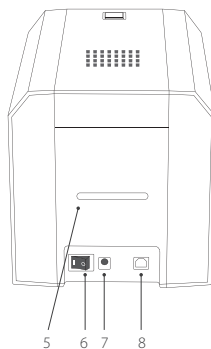

5. Rear Card Exit Slot
6. On/Off Button
7. Adapter Port
8. USB Port

---

## Included



**CUBO**  
Card Printer



Power  
adapter



AC Power  
cable

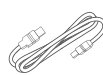

USB Cable

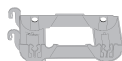

Ribbon  
Cartridge  
(in the Printer)



Quick Guide

# I. Printer Installation

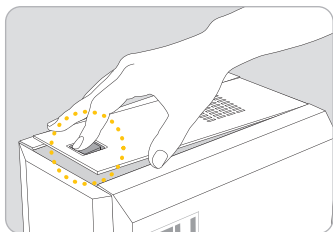

1. Open the Top Cover of the Printer by pressing indicated point.

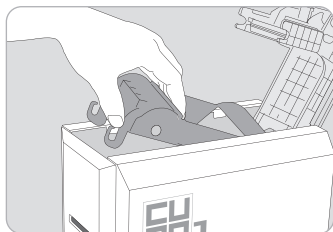

2. Take out the empty Ribbon Cartridge.

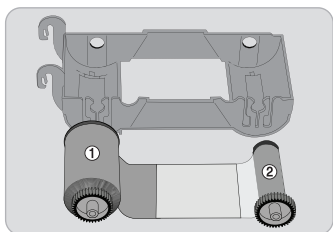

3. Prepare the Ribbon and the Ribbon Cartridge.

※ ① Supply core | ② Tack-up core

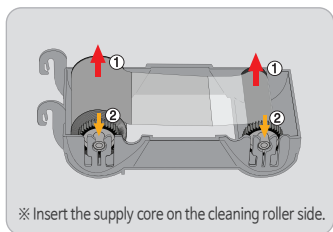

4. Insert the cores ① to the hole at first and press the opposite open side ② until it click.

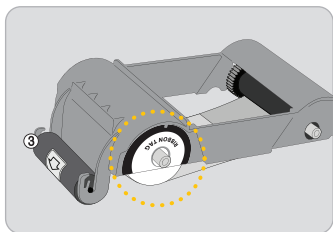

5. Install the disposable cleaning roller ③ in the ribbon cartridge.

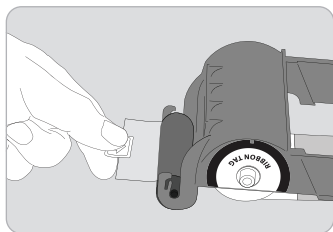

6. Peel the protective film off on the disposable cleaning roller.



The ribbon tag side of the supply core should be mounted in the direction of the ribbon tag marking on the cartridge.

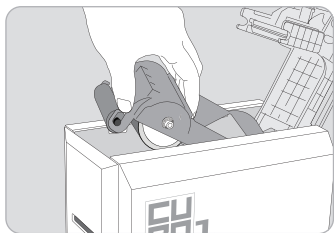

7. Insert the ribbon cartridge.

---

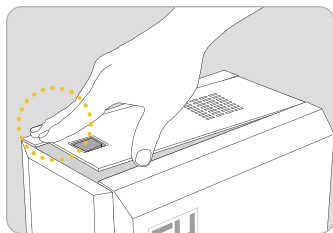

8. Close the top cover of the Printer by pressing the indicated point.

---

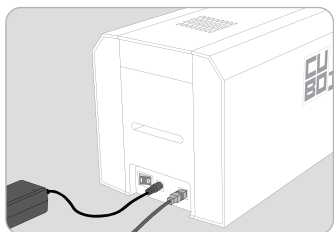

9. Connect the power adapter and USB cable.

---



Use only the power adapter provided with the printer.

Do not connect the USB cable to the computer and do not turn on the printer at this time as it may interfere with the successful installation of the driver.

It will be prompted during the following instructions on when to turn on the printer.

## II. Printer Driver Installation

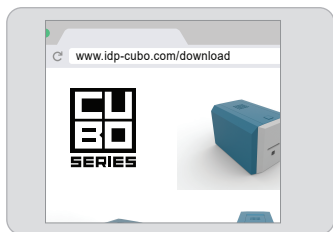

1. Go to [www.idp-cubo.com/download](http://www.idp-cubo.com/download)  
Download the "CUBO Printer Driver".  
Extract the driver and all its components (Extract All) from the ZIP file and save it on your PC. Do not install the driver from within the ZIP program.

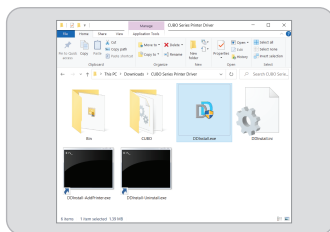

2. Navigate to the extracted zipped files and double click on the "DDinstall.exe" file to begin the installation.

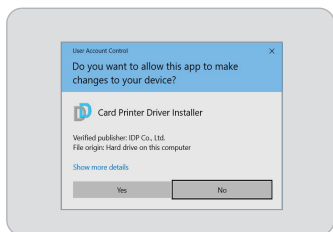

3. If "User Account Control" window is opened, click "Yes".

※ Depending upon your computer's settings, you may be prompted to supply local admin credentials to authorize the installation of the driver.

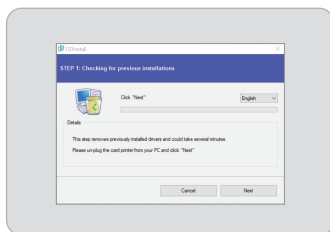

4. To change the language from the default English to something else click "Next".

This step may take a few moments to process.

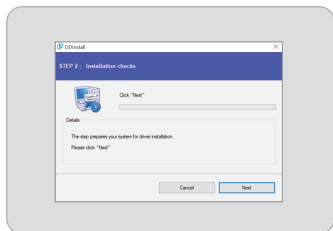

5. Click "Next" to install the printer driver package in STEP 2.

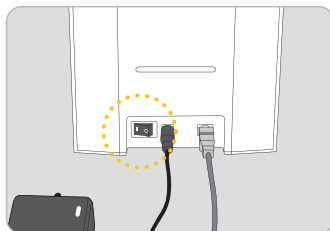

6. Connect the USB cable to PC and turn on the printer by pressing the On/Off button at the indicated point.



Connect the USB Cable to the computer before Power on the printer.

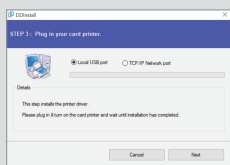

7. Check the USB port connection and click the “Next” button.

※ This model does not support TCP/IP network functionality.

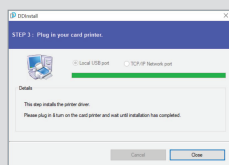

8. Click “Close” after installation has completed.

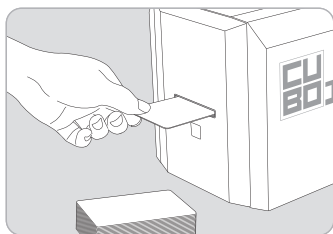

9. Insert a card into the card slot.  
The card will be automatically moved to the print position.

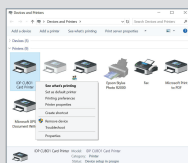

10. Access Windows Control Panel and select Devices and Printers.  
Right click “IDP CUBO1 Card Printer” and select “Printer Properties”.

※ Some Windows10 installations access printer configurations in Scanners and Printers in Windows Control Panel.

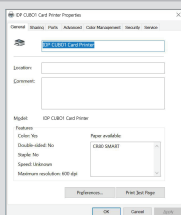

11. Select the “General” tab and click “Print Test Page” to print Test Card.

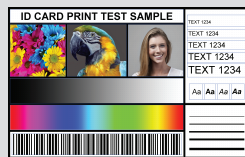

12. Compare the printed Test Card with the image above.



Easy Input, Exceptional Output

**IDP Corp., Ltd.**

#601, 50, Digital-ro 33-gil,  
Guro-gu, Seoul, Korea,  
08377

**T** +82-2-6099-3700  
**F** +82-2-6099-3717  
**E** [sales@idp-corp.com](mailto:sales@idp-corp.com)

**IDP Americas, Inc.**

1485 S County Trail, Unit 306  
East Greenwich, RI 02818  
USA

**T** +1-401-400-7111  
**F** +1-401-667-7445  
**E** [sales@idpamericas.com](mailto:sales@idpamericas.com)

**IDP Middle East**

13F, Jafza View 18, Downtown  
Jebel Ali P.O.Box 17588,  
Dubai U.A.E.

**T** +971-4-889-5900  
**E** [mea@idp-corp.com](mailto:mea@idp-corp.com)





Easy Input, Exceptional Output

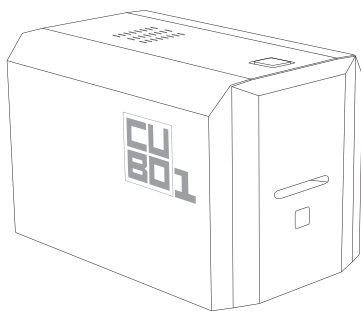

빠른 설치 가이드



613480



## 프린터 개요

전면

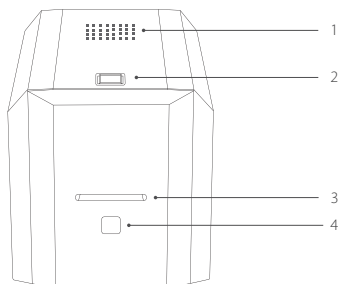

1. 공기 배출구
2. 탭 커버 열림 버튼
3. 카드 슬롯
4. 작동 버튼

후면

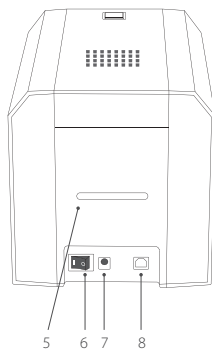

5. 후면 카드 배출구
6. 전원 스위치
7. 어댑터 포트
8. USB 포트

### 구성품



CUBO  
카드 프린터



파워  
어댑터



AC 파워  
케이블

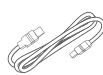

USB 케이블

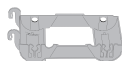

리본 카트리지  
(프린터 본체 내장)



퀵 가이드

## I. 프린터 설치

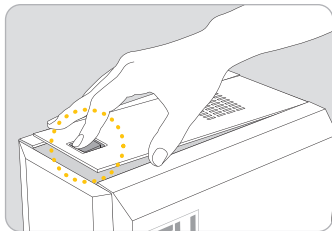

1. 표시된 부분을 눌러 프린터 탑커버를 열어 주십시오.

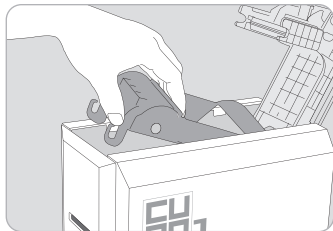

2. 프린터 안쪽 빈 리본 카트리지를 꺼내십시오.

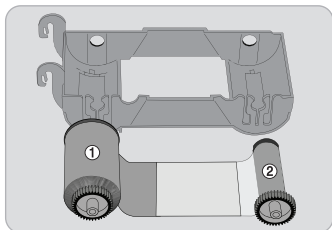

3. 리본 카트리지와 리본을 준비합니다.

※ ① Supply core | ② Tack-up core

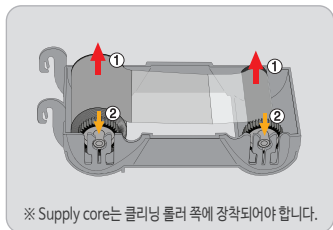

※ Supply core는 클리닝 롤러 쪽에 장착되어야 합니다.

4. 리본 코어의 기어가 없는 쪽 ①을 홈에 넣고 기어 쪽을 ② “딸깍” 소리가 날 때까지 누릅니다.

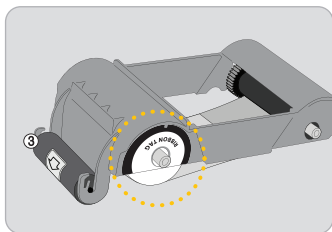

5. 1회용 클리닝 롤러 ③ 를 장착합니다.

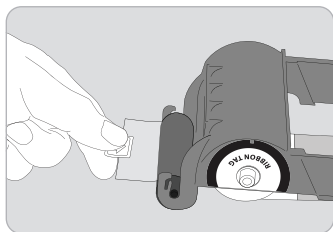

6. 1회용 클리닝 롤러의 보호필름을 제거합니다.



Supply core의 리본 태그 방향이 카트리지의 리본 태그(RIBBON TAG) 표시 방향으로 올바르게 장착 되어야 합니다.

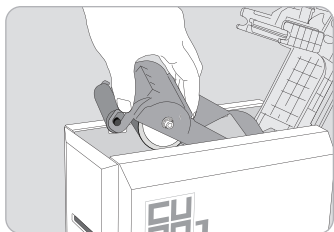

7. 리본이 장착된 리본 카트리지를 프린터에 그림과 같이 장착합니다.
- 

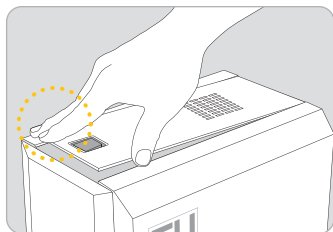

8. 표시된 부분을 눌러 프린터 탑 커버를 닫습니다.
- 

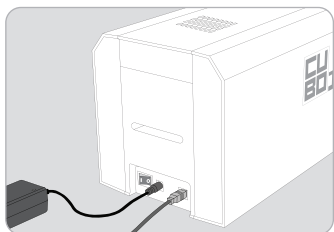

9. 파워 어댑터 및 USB 케이블을 연결합니다.
- 



파워 어댑터는 프린터와 함께 제공된 어댑터만 사용하십시오.

드라이버 패키지의 정상적인 설치를 위해 프린터 드라이버 설치 단계 중 해당 안내가 있을 때 까지 USB 케이블을 PC와 연결하지 마시고 프린터 전원을 켜지 마십시오.

## II. 프린터 드라이버 설치

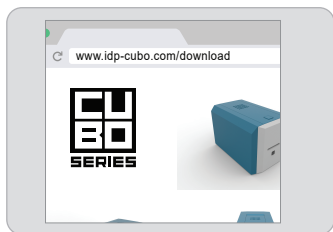

1. [www.idp-cubo.com/download](http://www.idp-cubo.com/download) 로 접속합니다. "CUBO Printer Driver" 를 클릭하여 다운로드 후 압축을 풉니다.

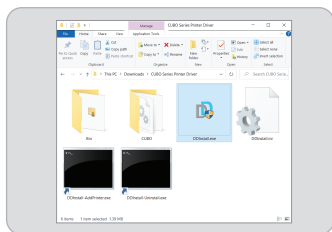

2. "CUBO Printer Driver" 폴더 내에 "DDInstall.exe" 을 실행합니다.

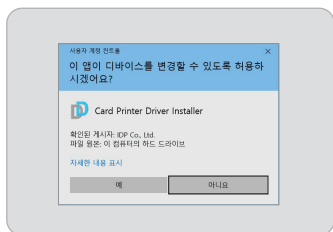

3. '사용자 계정 컨트롤' 윈도우가 나올 경우, "예"를 클릭하여 프로그램을 실행합니다.

※ 컴퓨터 설정에 따라 드라이버 설치를 승인하기 위해 로컬 관리자 자격 증명을 제공하라는 메시지가 표시 될 수 있습니다.

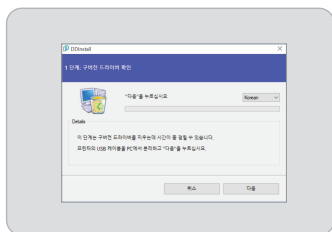

4. 1 단계에서 언어를 Korean으로 선택하고 "다음"을 클릭합니다. 이 단계에서는 시간이 오래 걸릴 수도 있습니다.

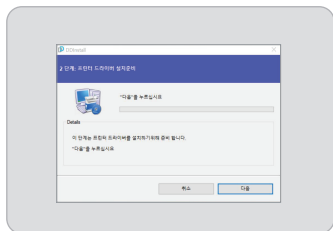

5. 2 단계에서 프린터 드라이버 패키지를 설치할 수 있도록 "다음"버튼을 클릭합니다.

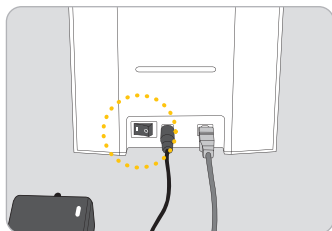

6. PC와 USB 케이블을 연결하고 표시된 부분의 전원 스위치를  눌러 프린터의 전원을 켭니다.



프린터 전원을 켜기 전에  
USB 케이블을 연결하십시오.

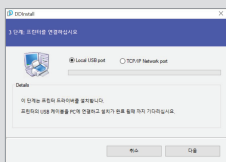

7. USB 포트 연결을 확인하고 “다음” 버튼을 클릭합니다.

※ 이 모델은 TCP/IP Network 기능을 지원하지 않습니다.

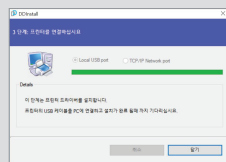

8. 3단계가 완료되면 “닫기” 버튼을 클릭하십시오.

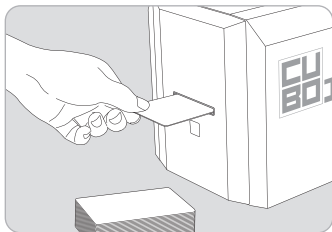

9. 카드 한 장을 카드 슬롯에 밀어 넣습니다.  
이때 프린터는 카드를 흡입 후 인쇄 위치까지 이동시킵니다.

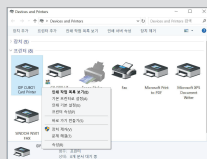

10. 윈도우 제어판의 “장치 - 프린터 및 스캐너”를 열고 ‘IDP CUBO1 Card Printer’를 선택하고 “관리”를 클릭, “프린터 속성”을 선택 합니다.  
프린터가 보이지 않으면, “F5”키를 누릅니다.



11. “IDP CUBO1 Card Printer 속성”에서 “테스트 페이지 인쇄”를 클릭합니다.

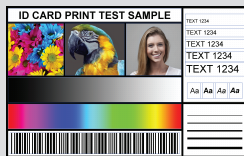

12. 테스트 카드가 그림과 같이 정상적으로 인쇄 되었는지 확인합니다.

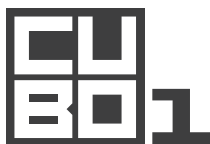

Easy Input, Exceptional Output

#### 아이디피(주)

서울시 구로구  
디지털로33길 50 601호  
08377

**T** +82-2-6099-3700  
**F** +82-2-6099-3717  
**E** sales@idp-corp.com

#### IDP Americas, Inc.

1485 S County Trail, Unit 306  
East Greenwich, RI 02818  
USA

**T** +1-401-400-7111  
**F** +1-401-667-7445  
**E** sales@idpamericas.com

#### IDP Middle East

13F, Jafza View 18, Downtown  
Jebel Ali P.O.Box 17588,  
Dubai U.A.E.

**T** +971-4-889-5900  
**E** mea@idp-corp.com

